

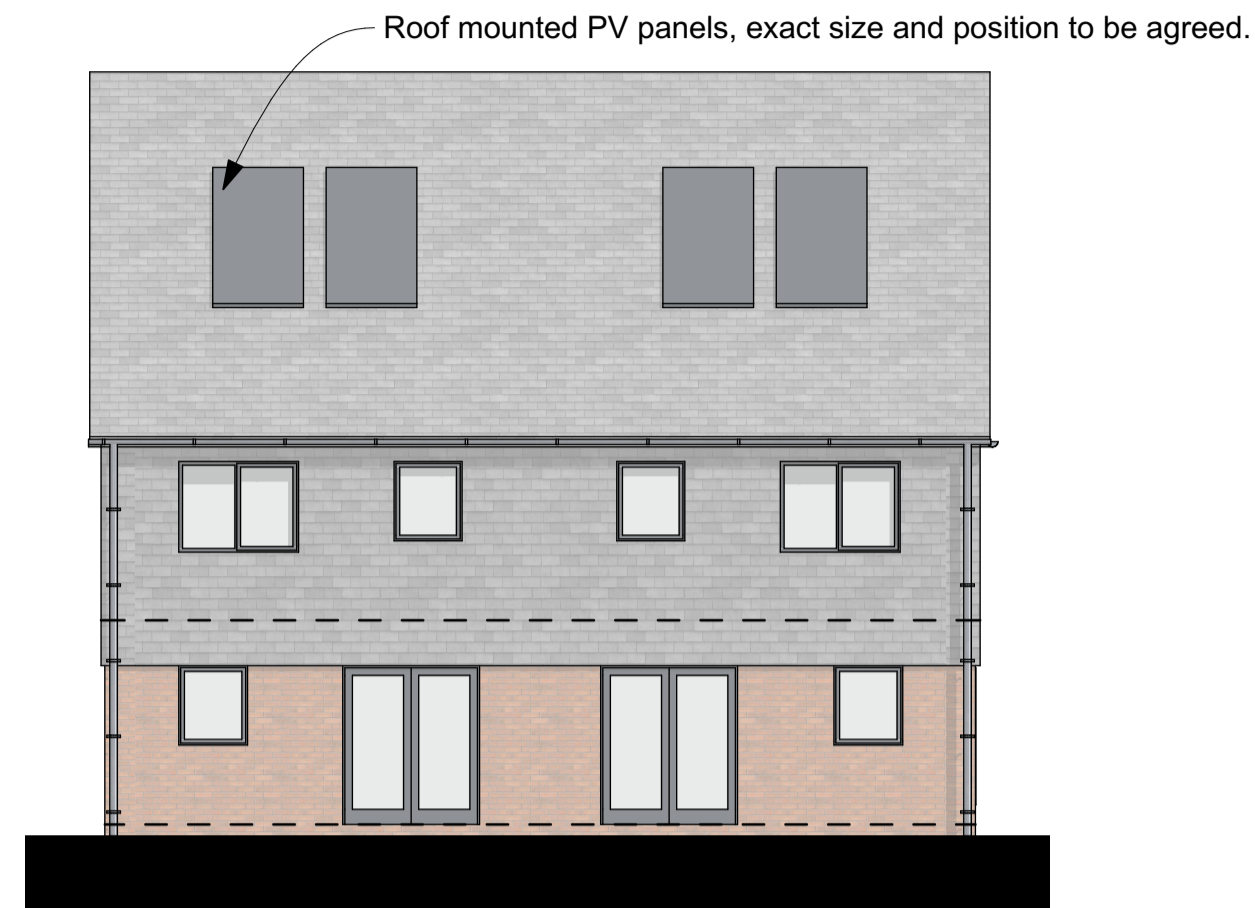

Front Elevation 1:100

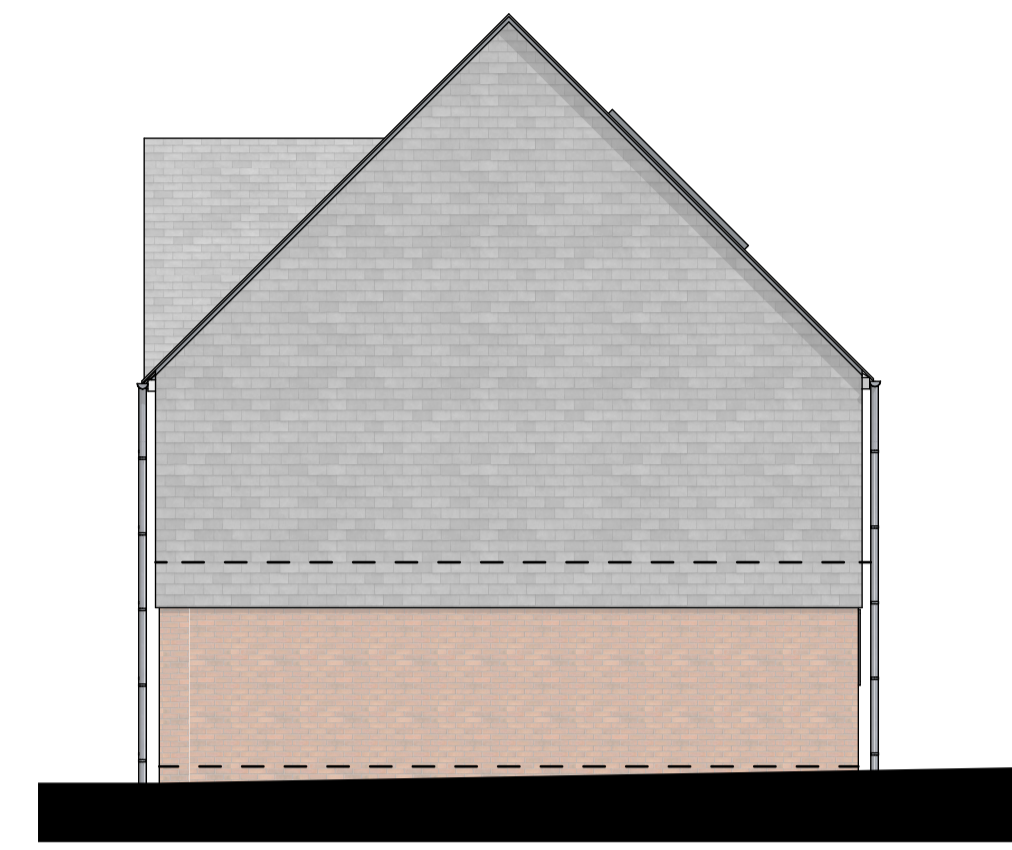

Rear Elevation 1:100



Side Elevation 1:100

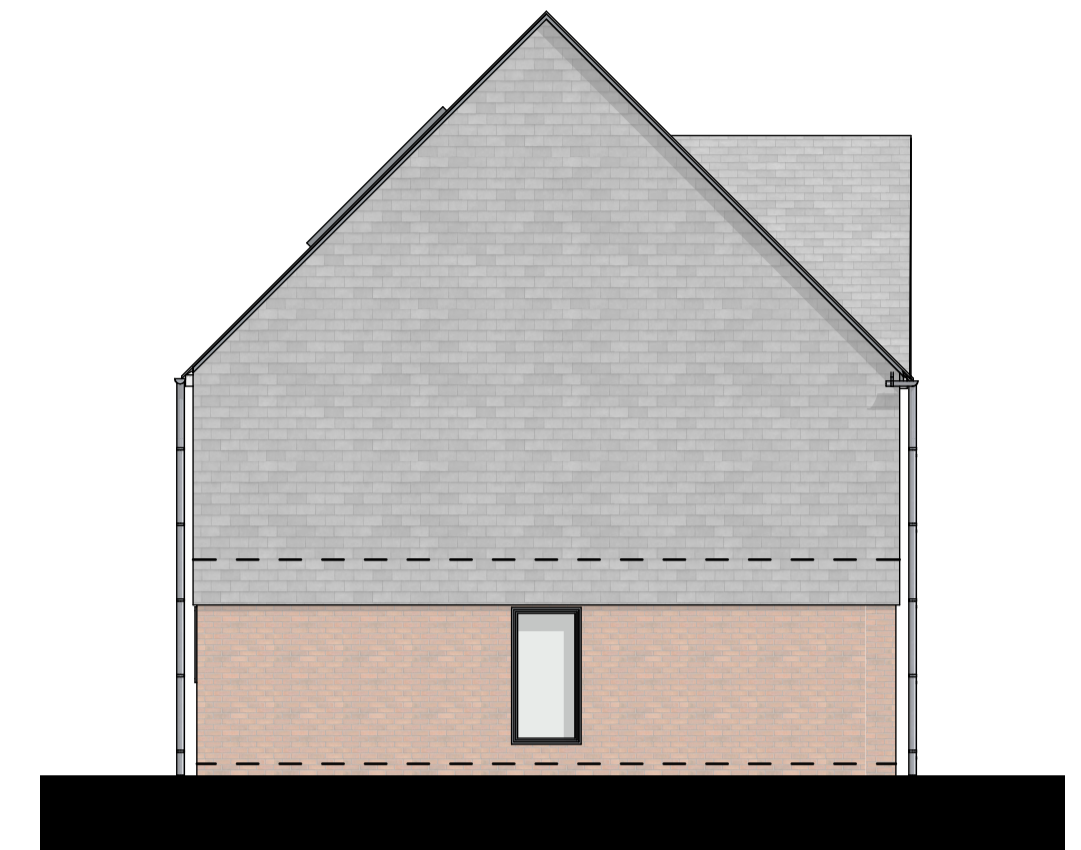

Side Elevation 1:100

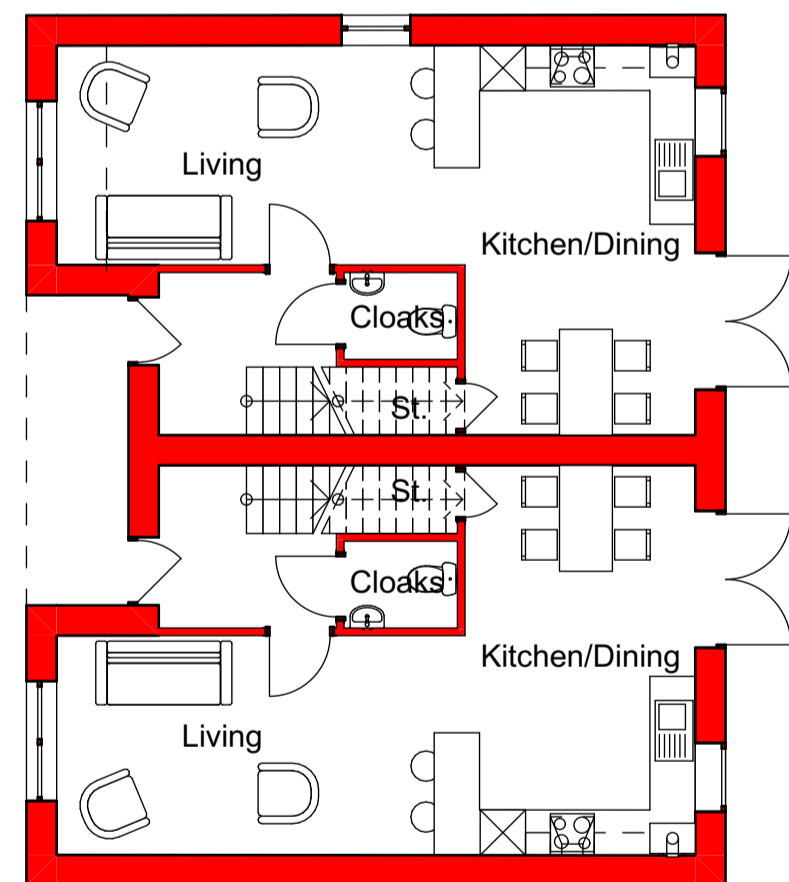

GF-Ground Floor 1:100

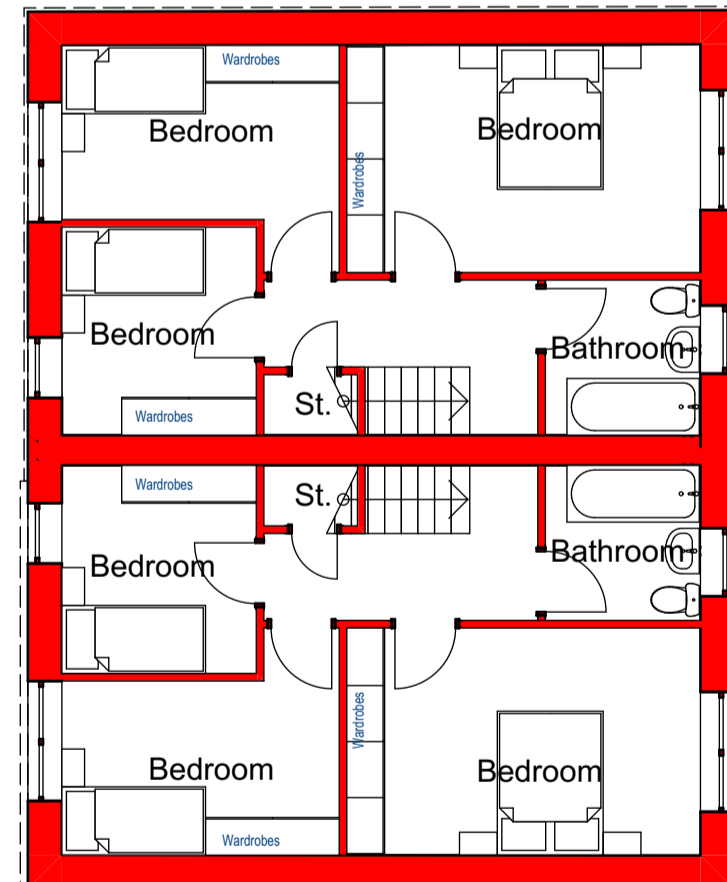

FF-First Floor 1:100

Rev	Comment	Date	By
-----	---------	------	----

C	Floor levels added to elevations	21/06/2022	
B	Added eaves, guttering, GF window & wardrobes	11/11/2021	
A	Planning issue	13/06/2021	

wood | goldstraw | yorath
 ARCHITECTS QUANTITY SURVEYORS CDM CO-ORDINATORS
 Churchill House, Regent Road, Stoke on Trent, ST1 3RH.
 Tel: 01782 208000 Fax: 01782 208712 E-mail: info@woodgoldstraw.co.uk
 www.woodgoldstraw.co.uk

Client:
Lovell Partnerships Ltd. and Nuplace Ltd.

Project:
Former Abacus Day Nursery

Scale	Issue Date
1:100	21/06/2022
Sheet Size	Drawn
A1	NS

Title:
Units 6-7 / 10-11 /19-20 - Plans and Elevations

Drawing Number	(Revision)	Revision ID
4709-03-24C		C

CAD file path:
 X:\0 PROJECTS\4709-03-24C\4709-03-24C Residential Development, Kelley Bank, Telford Design
 J:\ARCH\Drawings\4709-03-24C\4709-03-24C.dwg
 Copyright, Wood Goldstraw Yorath LLP.
 Contractors are to check all dimensions on site and refer any discrepancies to the Architect immediately. This drawing has been prepared for planning purposes only and by the best of our knowledge the original digital document is accurate at the stated scale. However, we cannot accept liability for the accuracy of third party data (OS mapping, topographical survey information, etc) used in the production of this document which we have relied upon in good faith. Any dimensions are noted for reference and any further specific dimensional information can be provided upon request.